

Heli-Pad Arrangements

Doncaster Racecourse



PLEASE NOTE EXCLUSION: These arrangements do not cover the 2017 St Leger Festival 13th 14th 15th and 16th September or Special Events.

N 53° 31' 13", W 1° 6' 23

49FT AMSL

2 NM North West of Robin Hood Doncaster Sheffield Airport

Grassland Heli-Pad No Markings

Operated by Doncaster Racecourse & Exhibition Centre (DRC)

Inbound – Call DRC 122.95 Self Announce

Outbound – Call DRC 122.95 for start-up and departure clearance

Caution – Fence 1.5m high surrounding alighting area.

Fuel – Nil

Telephone – (01302) 304210

Facilities for the acceptance and handling of helicopters at Doncaster Racecourse will be provided by Doncaster Racecourse Management. The site is unlicensed therefore the prospective operators will be required to obtain the appropriate exemptions and permissions from the C.A.A.

INDEMNITY

To – Doncaster Racecourse

In consideration of you permitting me to land the aircraft specified in the schedule here to at Doncaster Racecourse Landing Date

I agree to keep harmless and keep indemnified Doncaster Racecourse, (hereinafter referred to as “the companies”) their officers, servants or agents in respect of all claims, demands, costs liability and expenses howsoever arising and whether by reason of a claim founded in contract or in tort for death of bodily injury to or damage to the property of myself or any third part including, but not limited to, the said aircraft and its occupants (not withstanding that such death or injury or damage may have been occasioned or contributed to by the negligence or default of the companies, their servants or agents) arising out of the use by me or my servants or agents of any property owned or leased by or under the control of any the aforesaid companies in connection with the landing and/or taxing and/or taking-off of any aircraft in my custody or control. Upon the understanding that the provision of this indemnity are strictly complied with the companies for their respective rights and interests shell permit use it such parts of their property as may from time to time permitted and specified for the landing and taking-off of aircraft in my charge or ownership. It is expressly agreed that the use by the aircraft of any property in the control of the companies other than that which may be from time to time specified by them in entirely prohibited. It is understood that the companies give no warranty that any arrangements made by them comply in any respect with the Government or other regulations relating to the flight control or flight safety and any directions of permissions given by the companies or their servants or agents in connection with the landing and taking-off of aircraft or taking thereof or the parking thereof are given without any liability for the consequences thereof this indemnity shall extend to cover any such consequences.

I accept the terms of the indemnity

On behalf of the operator:

Signed.....
 Date.....
 Position in Company.....
 Operator.....

On behalf of the Insurers:

Signed.....
 Date.....
 ForInsurance Brokers.....
 Policy Number/s:.....
 Period of Insurance: From..... To.....

Note: This indemnity form is not valid unless countersigned by your insurance

Schedule

Name.....	Company.....
Address.....	Telephone.....
.....	Post Code.....
.....	
Registration No.....	Arrival E.T.A.....
Place of Departure.....	Departure E.T.D.....
Signature.....	
Date.....	

Passenger Details

Name.....	Company.....
Address.....	Telephone.....
.....	Post Code.....

Names of all passengers

Passenger (1).....

Passenger (2).....

Passenger (3).....

Passenger (4).....

Passenger (5).....

Passenger (6).....

Passenger (7).....

Passenger (8).....

Security

A copy of a General Aviation Report must be sent to the Ports Unit Email:
 portsunit@southyorks.pnn.police.uk Tel: 01302 385544 Fax: 01302 385523 Failure to submit a
 General Aviation Report may result in your passengers being detained until their identification can
 be confirmed.

Return documentation pages B & C to:

Alex Robinson
 Alex.robinson@doncaster-racecourse.co.uk
 (01302) 304210

LANDING AREA (1) RACEDAYS ONLY

APPROACH FROM THE SOUTH EAST

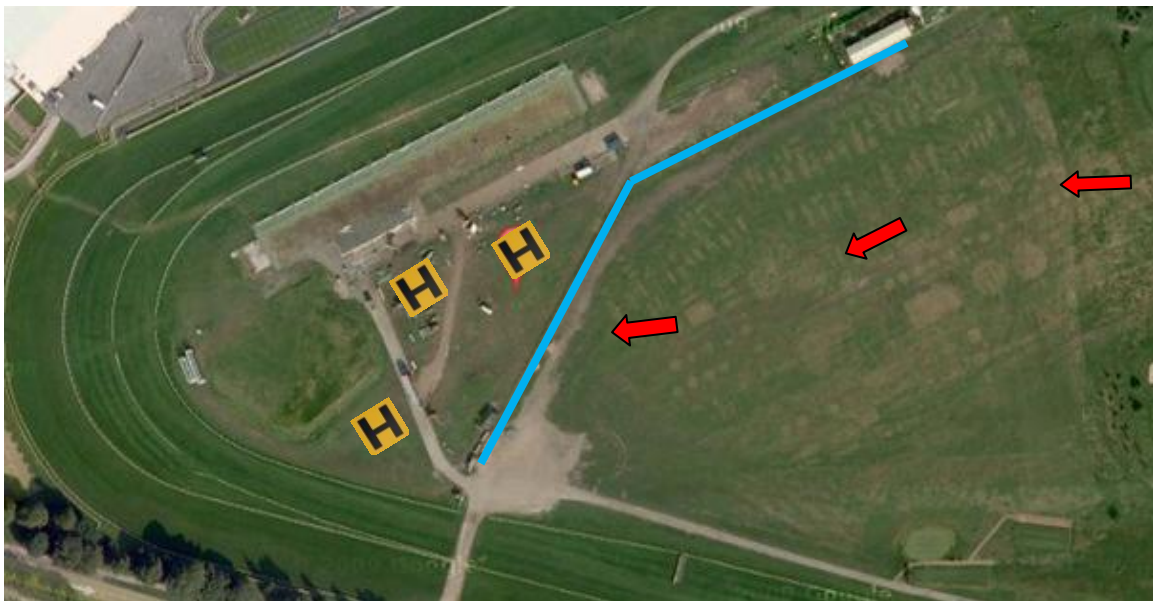

NOTE: Please be aware of low level fence highlighted BLUE on approach

LANDING AREA (2)

APPROACH FROM THE SOUTH EAST

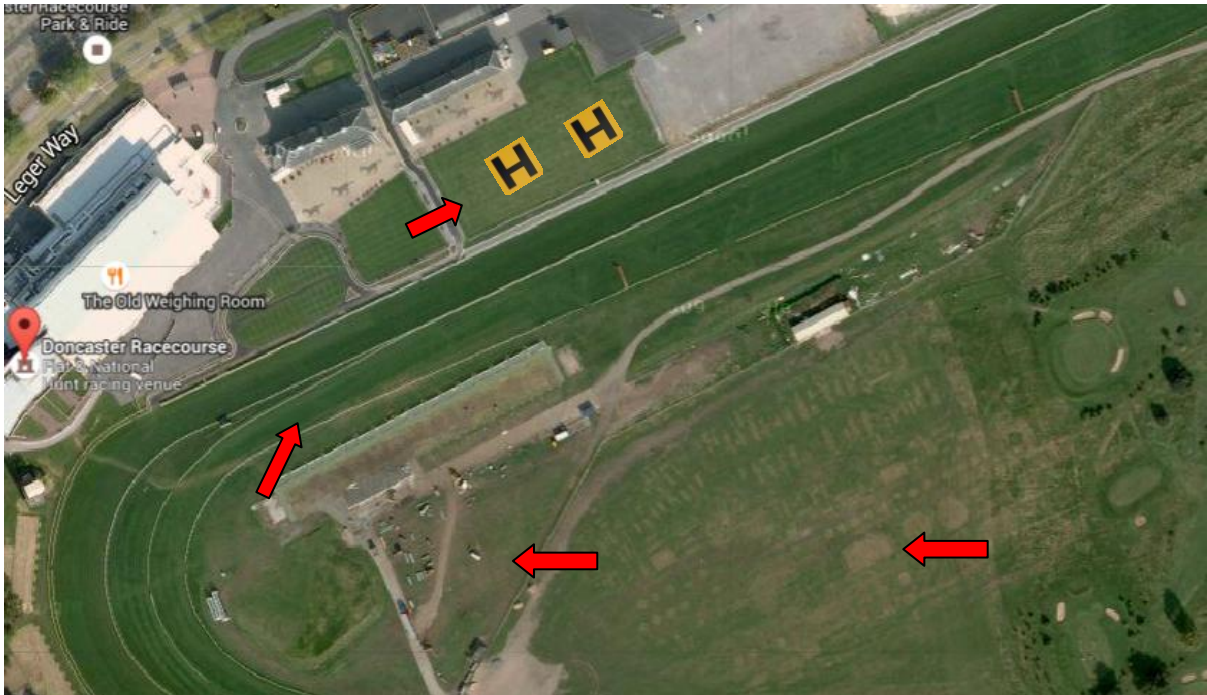

NOTE: Please be aware of low level fences on approach